Meet Armenian Women in Yerevan

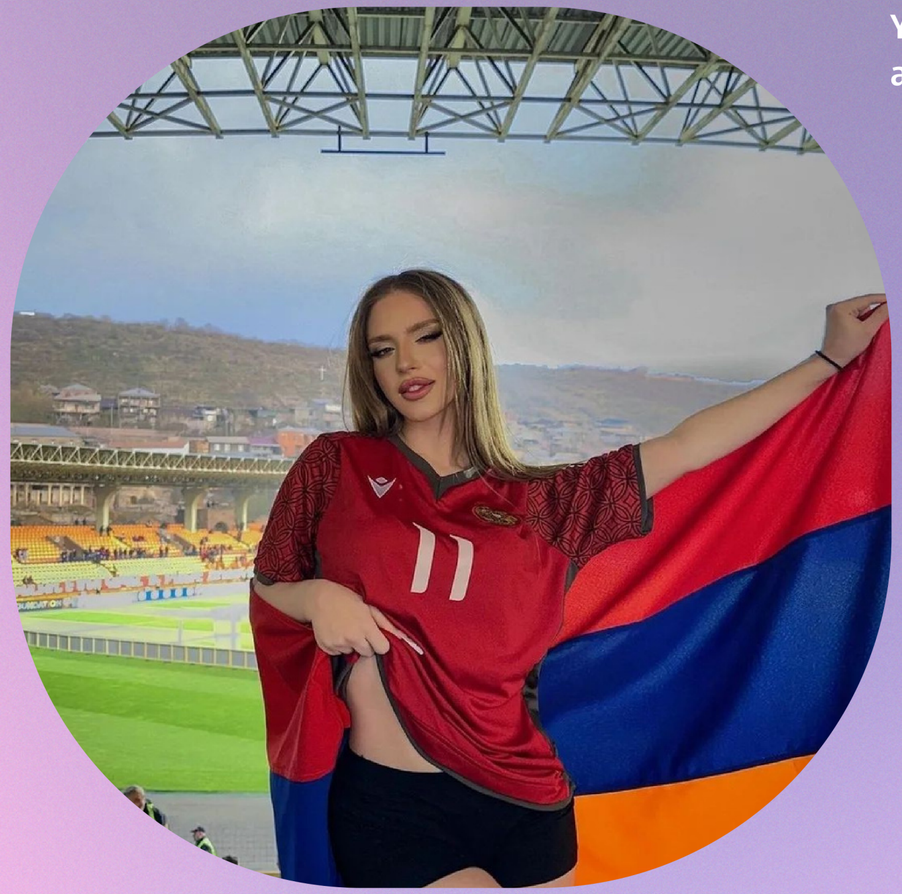

Yerevan is the capital and largest city of Armenia, located in the southwestern part of the country. Here are some places where you can potentially meet Armenian women:

- Opera Cafe - a popular café located in the heart of Yerevan where locals and tourists gather to enjoy coffee, tea, and pastries.
- Cascade Complex - a grand staircase leading up to the Victory Park, with plenty of benches and lookout points where you can strike up a conversation with a local.
- Vernissage Market - an open-air market where you can find traditional Armenian crafts and souvenirs, and potentially meet some local women selling their wares.
- Erebuni Museum - a historical museum showcasing the ancient city of Erebuni, which was the predecessor of modern-day Yerevan. You might encounter local history enthusiasts or tour guides here who can offer you insight into Armenian culture and traditions.

ASIANBRIDES