Meet Balinese Women in the Denpasar

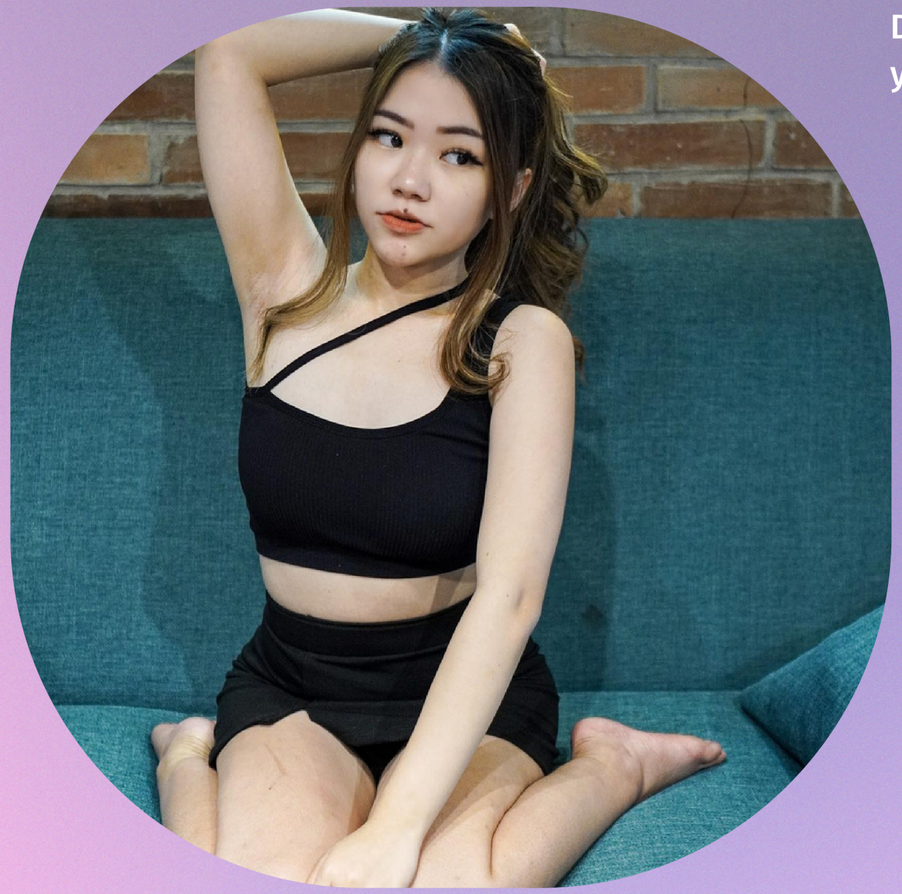

Denpasar is the capital of Bali, an Indonesian island known for its beautiful beaches and rich culture. If you're interested in meeting Balinese women, there are a few places you can visit, including:

- Beaches: Balinese women often visit the island's many beaches, so spending time at popular spots like Kuta Beach, Seminyak Beach, or Sanur Beach can increase your chances of meeting someone.
- Nightclubs and Bars: Bali is known for its nightlife, so visiting some of the island's popular clubs and bars like Sky Garden Bali or Mirror Bali Lounge and Club can be a great way to meet Balinese women who enjoy socializing.
- Temples and Cultural Events: Balinese culture is steeped in tradition and religion, so attending temple ceremonies or cultural events like the Ubud Writers and Readers Festival can be a great way to meet local women who are interested in their culture.
- Shopping Centers: Bali has many shopping centers like Beachwalk Shopping Center and Discovery Shopping Mall, which are popular hangouts for locals and tourists alike. You can meet Balinese women who enjoy shopping, dining, and entertainment.

ASIANBRIDES