Meet Vietnamese Women in Hanoi

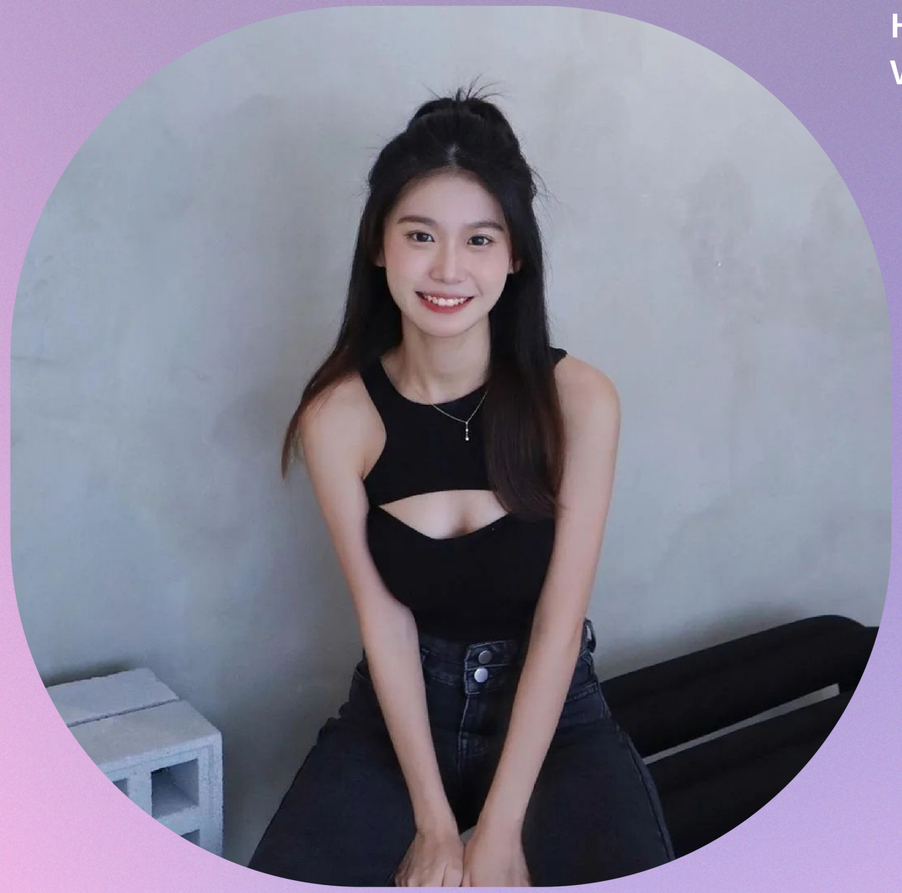

Hanoi, the capital of Vietnam, is a vibrant city with a rich cultural heritage. If you're looking to meet Vietnamese women in Hanoi, here are a few places you can consider:

- Hoan Kiem Lake: This is a popular spot for locals and tourists alike, especially during weekends. You can take a walk around the lake, join a tai chi or yoga class, or just sit and people-watch.
- Old Quarter: The Old Quarter is known for its narrow streets, historic architecture, and street food. It's a great place to explore and meet locals.
- Hanoi Social Club: This is a trendy cafe and bar that attracts a diverse crowd. They often have live music, art exhibitions, and other events.
- French Quarter: The French Quarter is home to many upscale restaurants, cafes, and boutiques. It's a great place to meet Vietnamese women who are interested in the arts, fashion, and cuisine.
- Night Markets: Hanoi has several night markets, where you can find local handicrafts, souvenirs, and street food. These markets are a great place to mingle with locals and experience the local culture.

ASIANBRIDES